Quick Start Manual

Step by Step instructions for printing and editing continuous vinyl rolls

HellermannTyton

TAGPRINT 3.0

Guide to printing continuous media

THESE INSTRUCTIONS ARE FOR CREATING A STANDARD “SIGN” USING THE CONTINUOUS MEDIA.

HellermannTyton

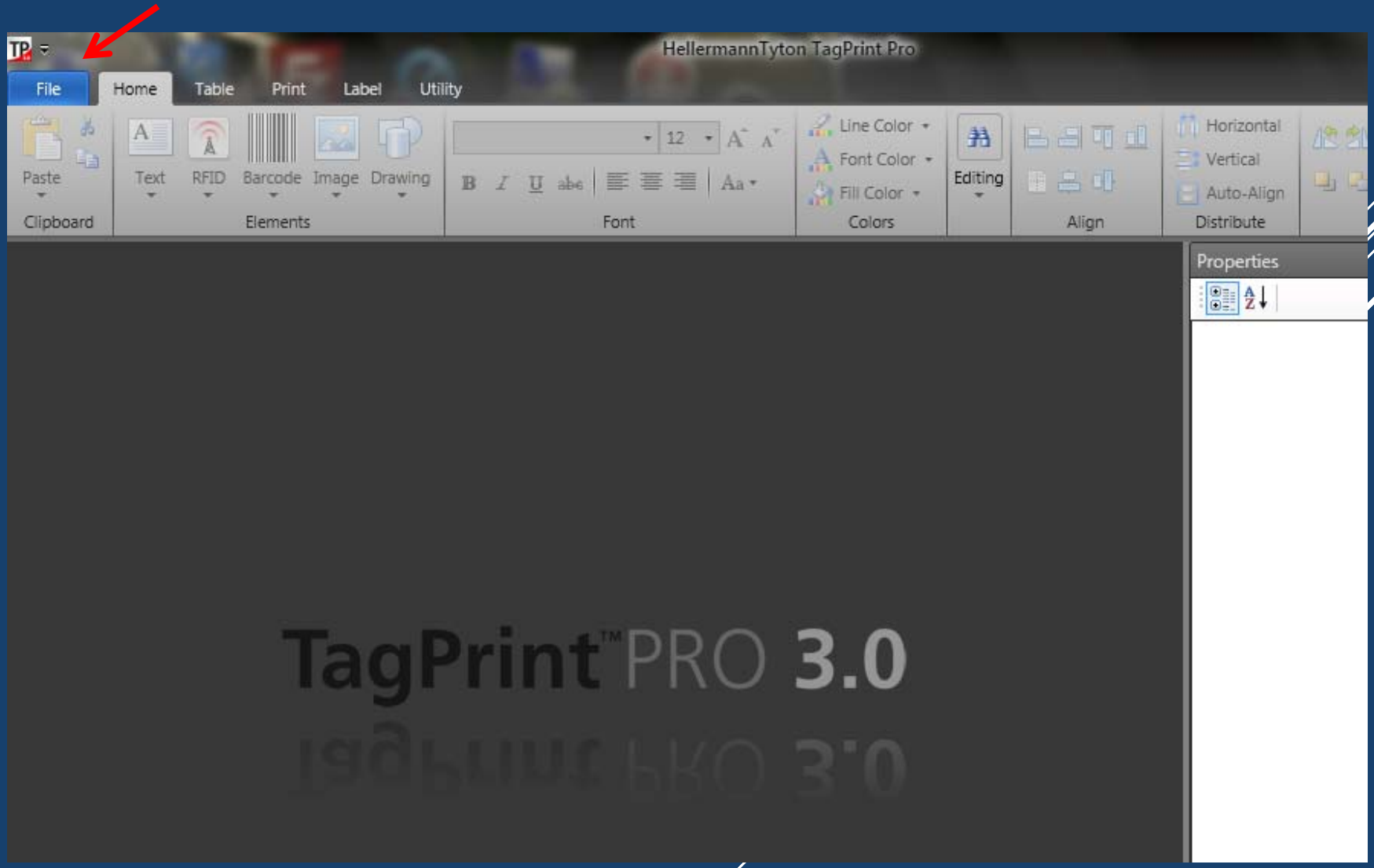

OPEN TAGPRINT PRO 3.0 AND CLICK ON FILE.

HellermannTyton

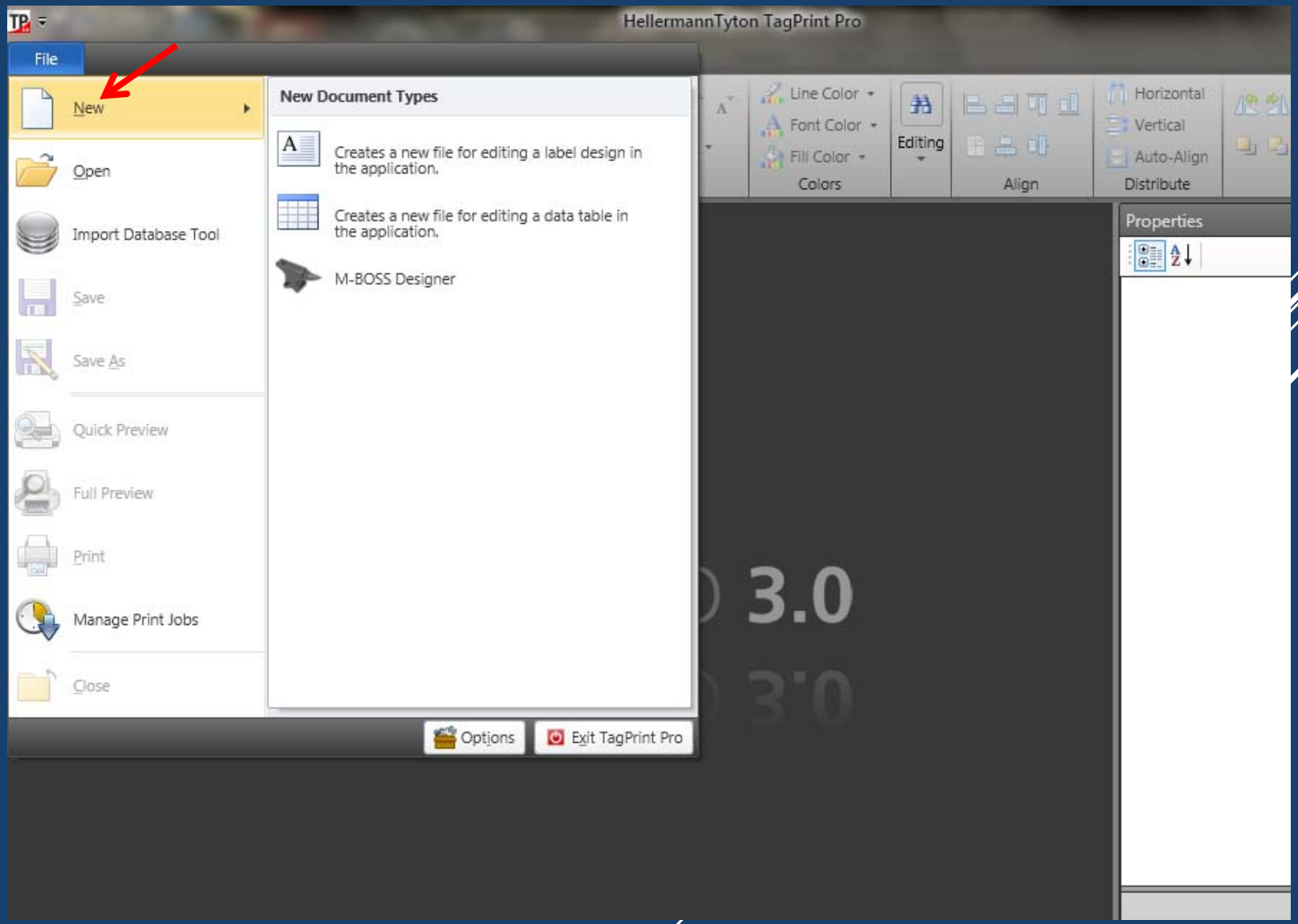

CLICK ON NEW

HellermannTyton

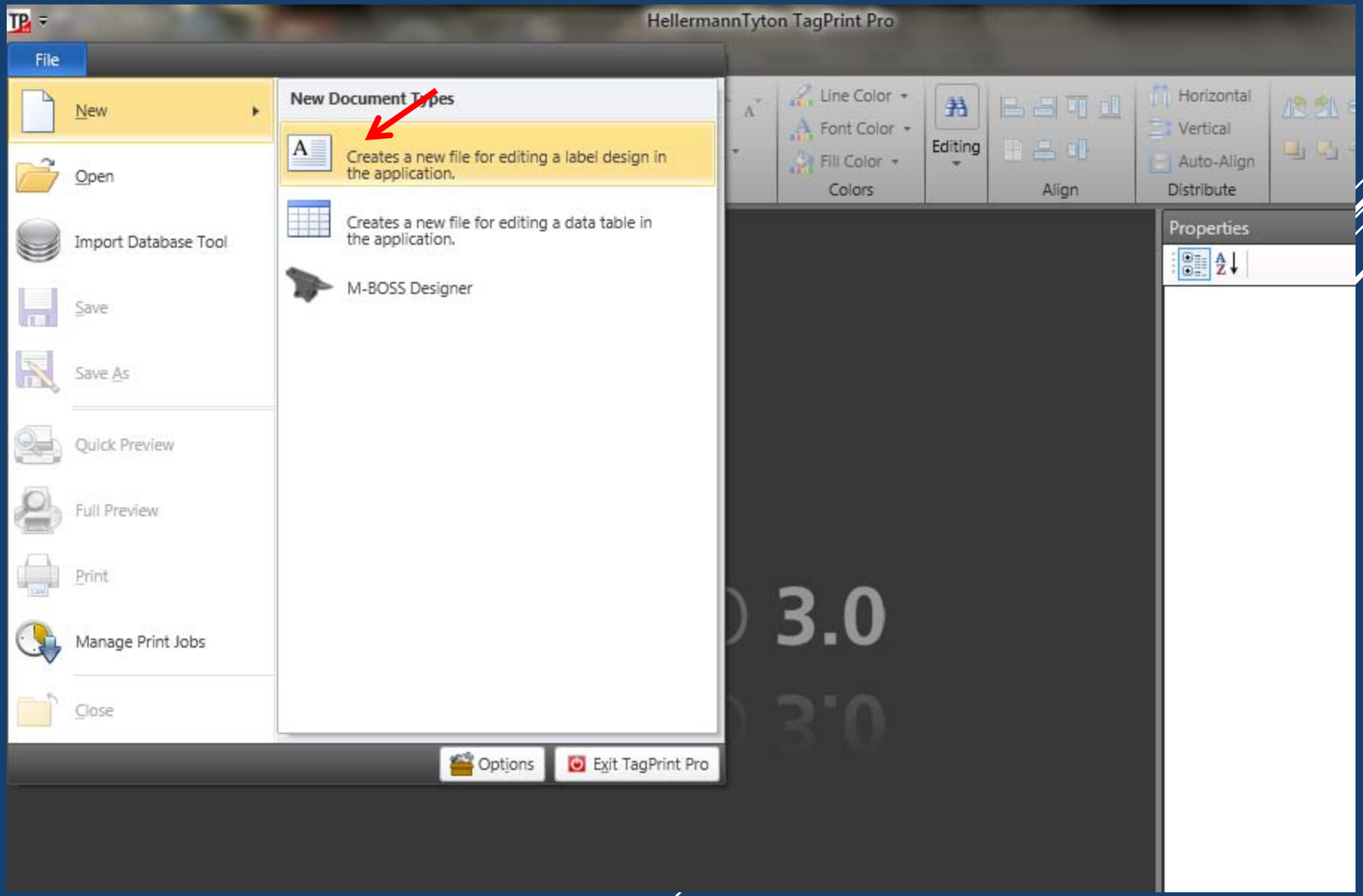

CLICK ON “CREATES A NEW FILE FOR EDITING A LABEL DESIGN IN THE APPLICATION”

HellermannTyton

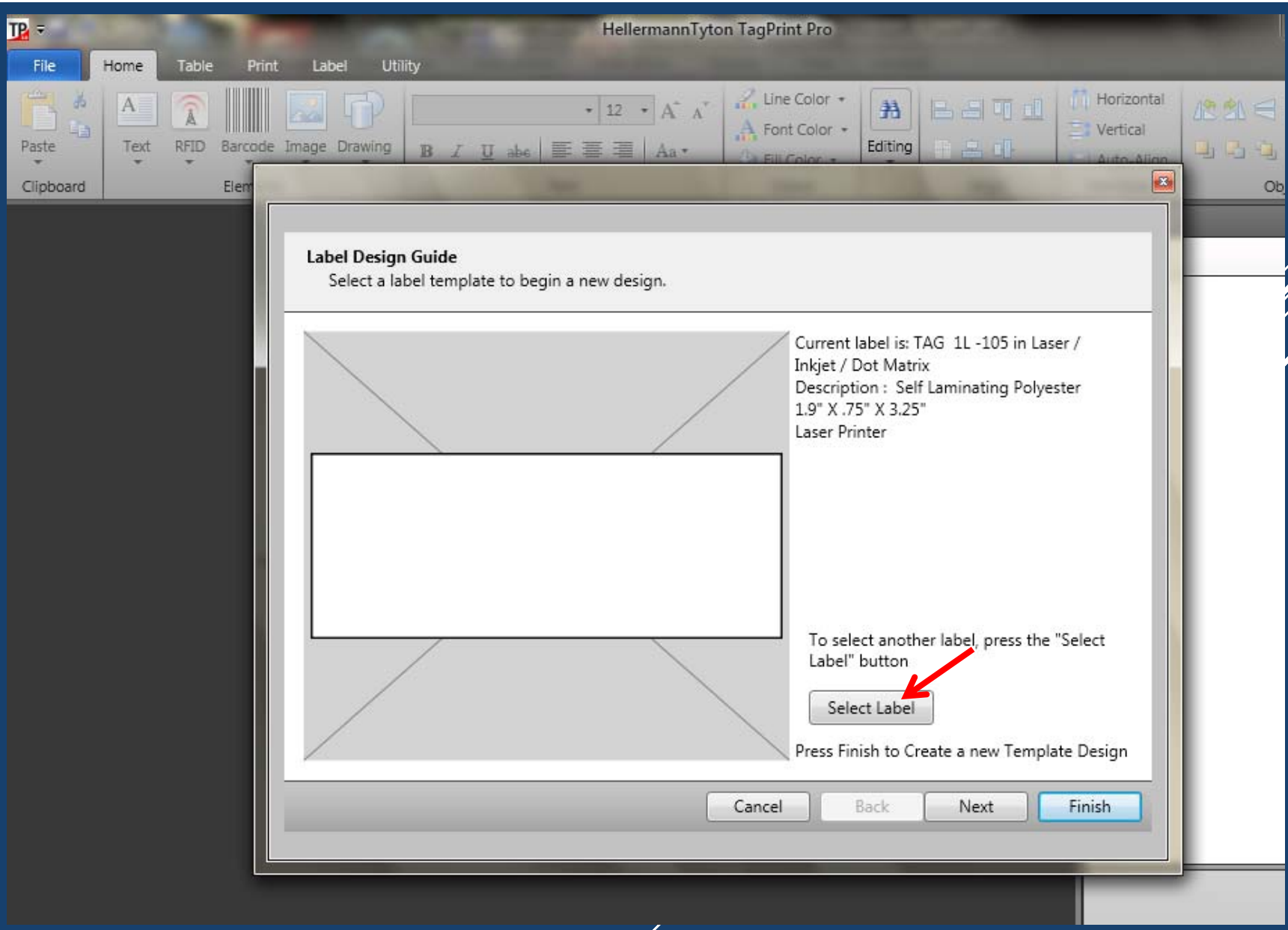

CLICK ON “SELECT LABEL”

HellermannTyton

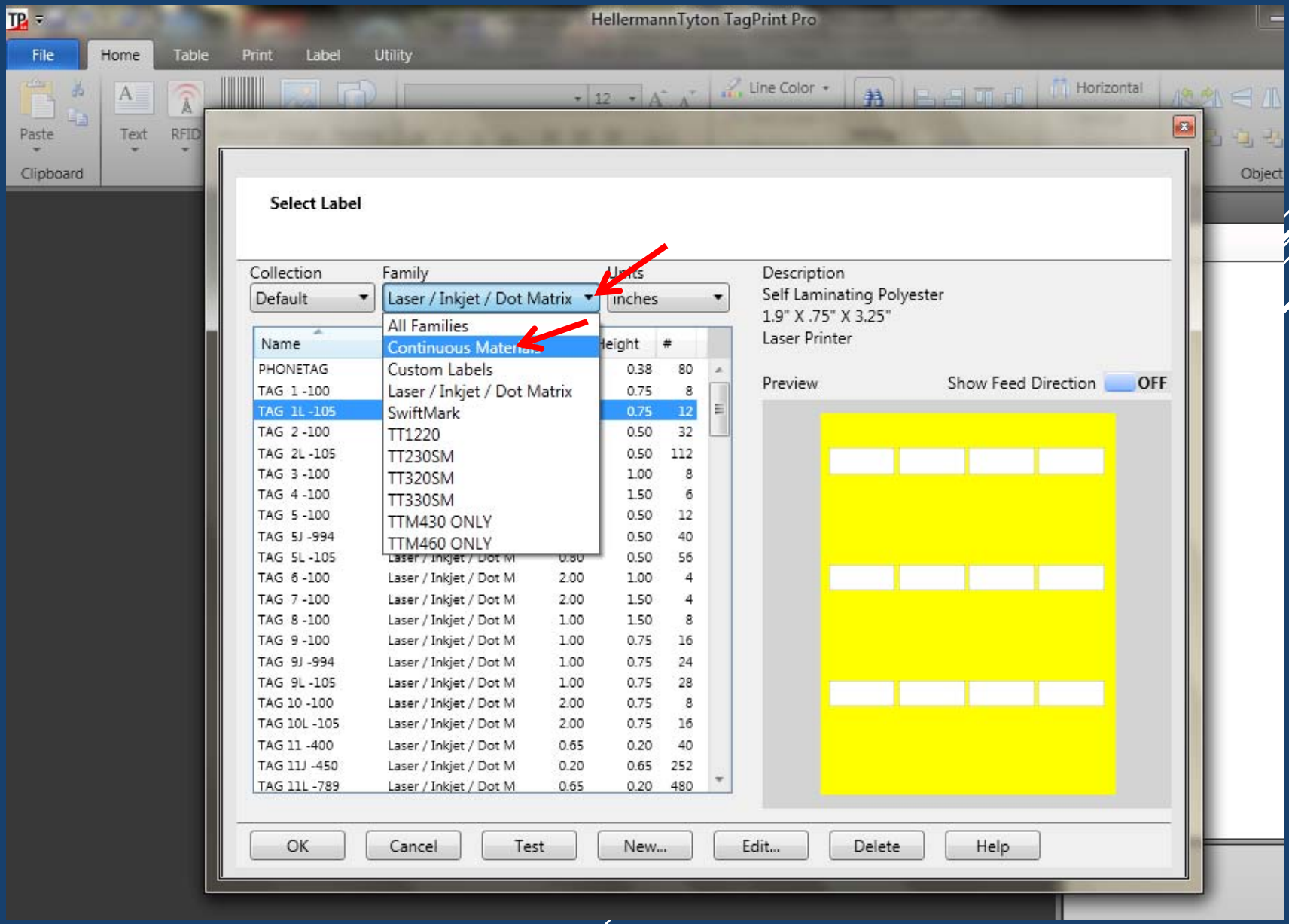

UNDER “FAMILY” CLICK THE DOWN ARROW TO DISPLAY THE SUB MENU AND SELECT “CONTINUOUS MATERIALS”

HellermannTyton

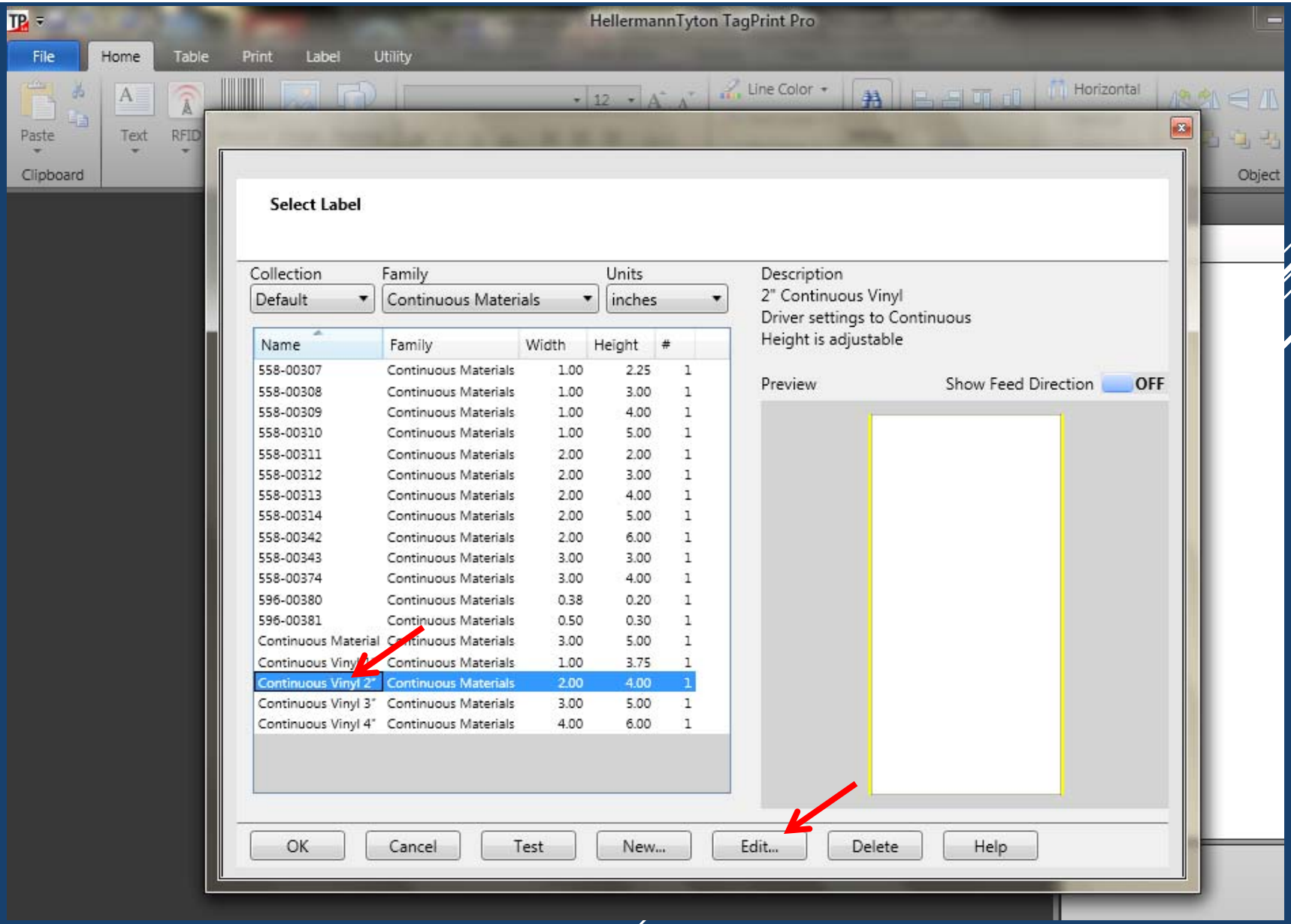

NEAR THE BOTTOM OF THE LIST ARE LABELS IDENTIFIED AS CONTINUOUS VINYL. PICK THE WIDTH OF THE MARKER YOU WILL BE PRINTING IN YOUR TTM430 or TT230SM PRINTERS. IN THIS EXAMPLE, A 2" WIDTH IS SELECTED. NEXT CLICK ON "EDIT"

HellermannTyton

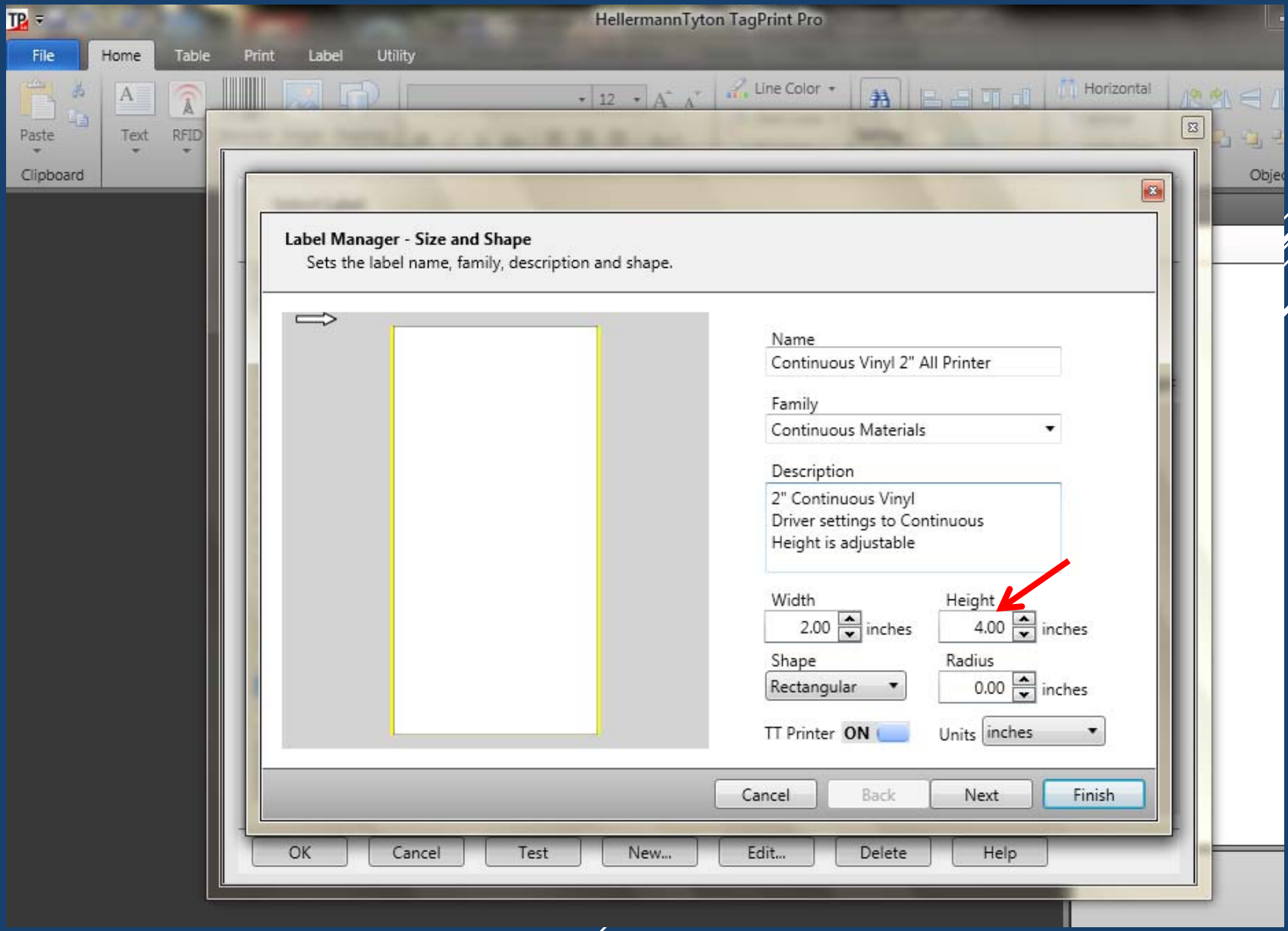

IF YOUR INTENT IS TO HAVE A 2” WIDE MARKER BY 2.5” LONG, THEN CHANGE THE HEIGHT FROM THE CURRENT 4.00” TO 2.50” IN THE LABEL MANAGER ABOVE.

HellermannTyton

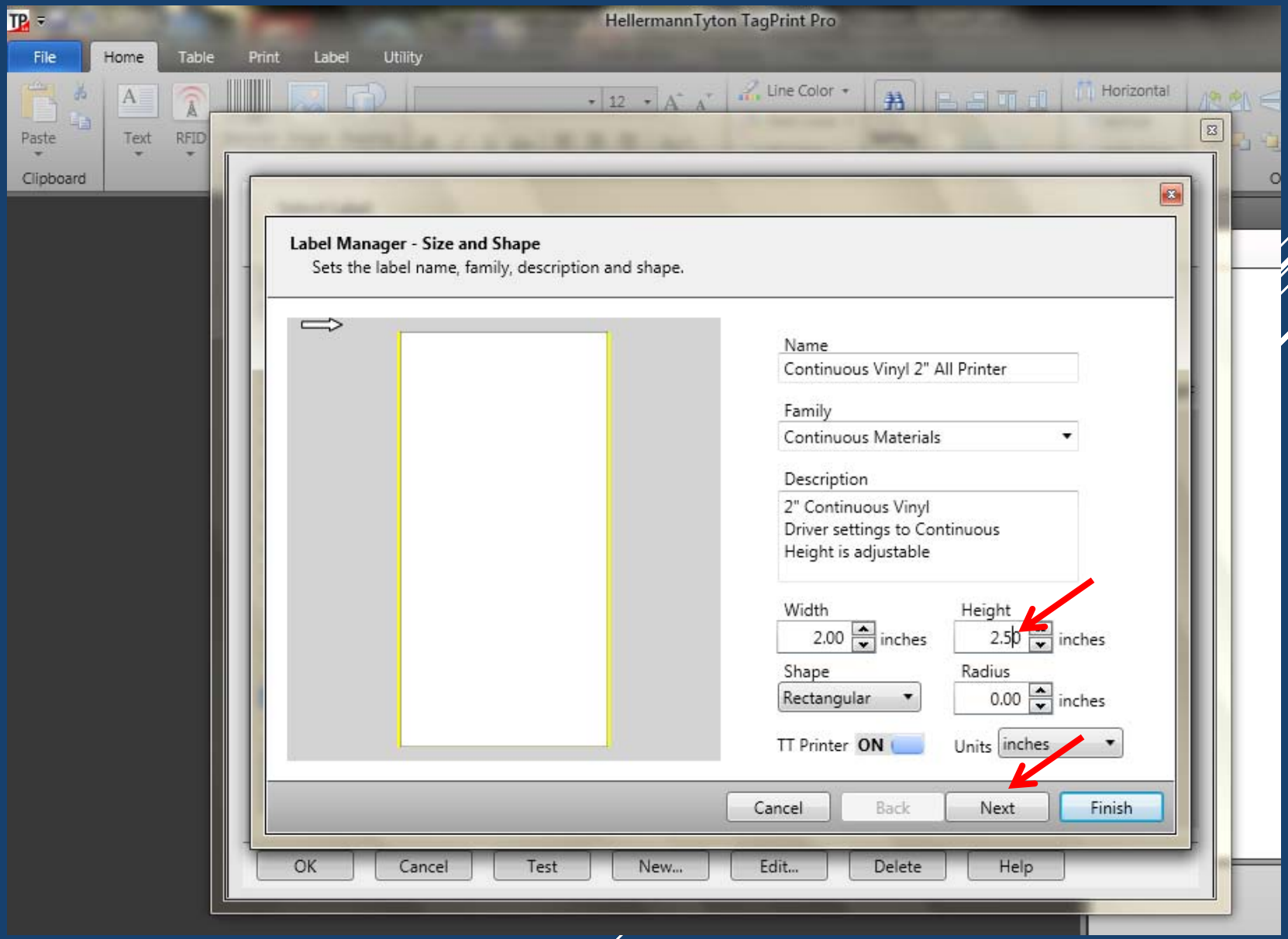

IF YOUR INTENT IS TO HAVE A 2” WIDE MARKER BY 2.5” LONG, (AS EXAMPLE) THEN CHANGE THE HEIGHT FROM THE CURRENT 4.00” TO 2.50” IN THE LABEL MANAGER ABOVE. CLICK “NEXT”

HellermannTyton

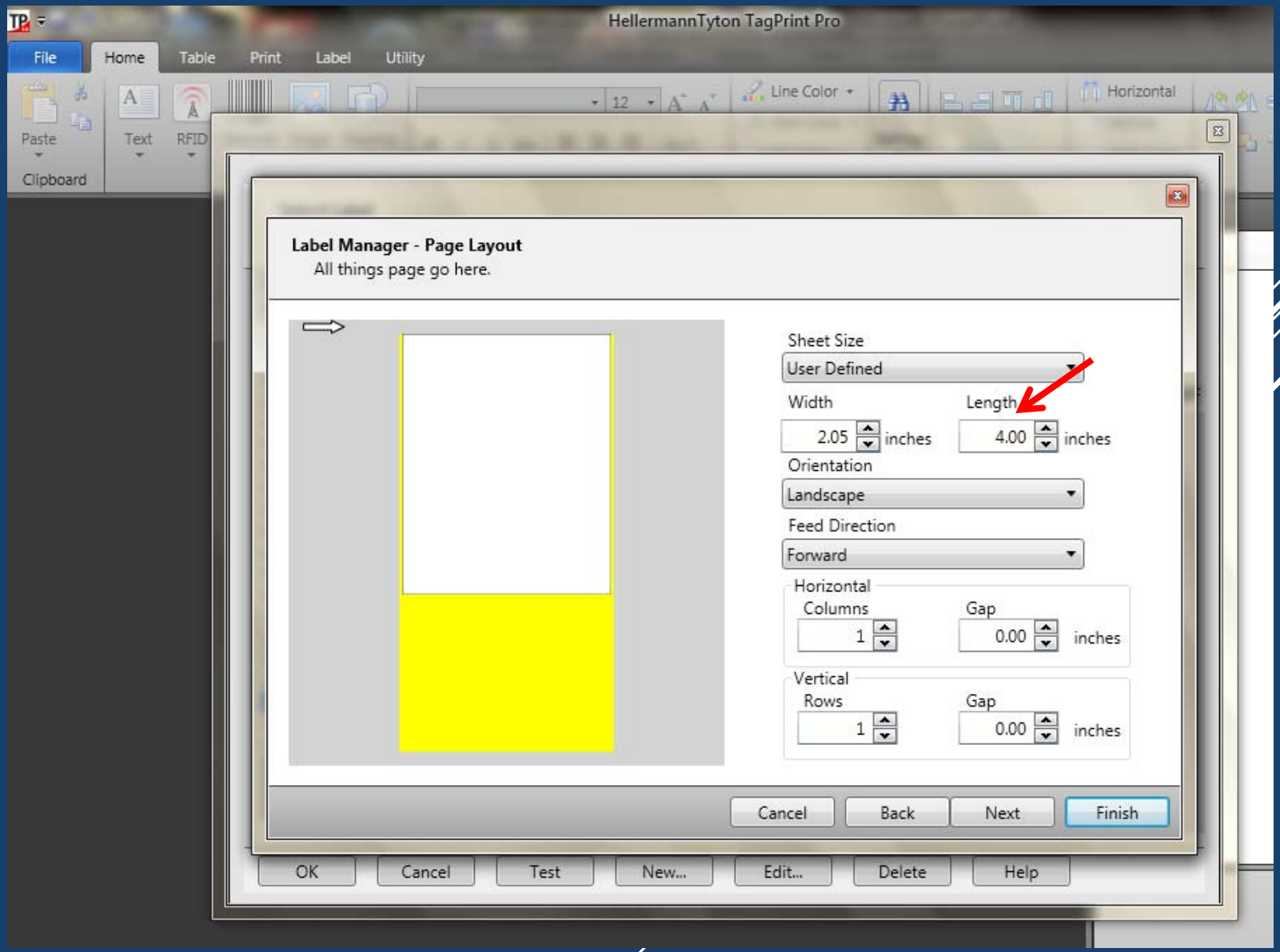

YOU MUST ALSO CHANGE THE “LENGTH” TO 2.5” TO MATCH THE “HEIGHT” OF THE PREVIOUS SCREEN.

HellermannTyton

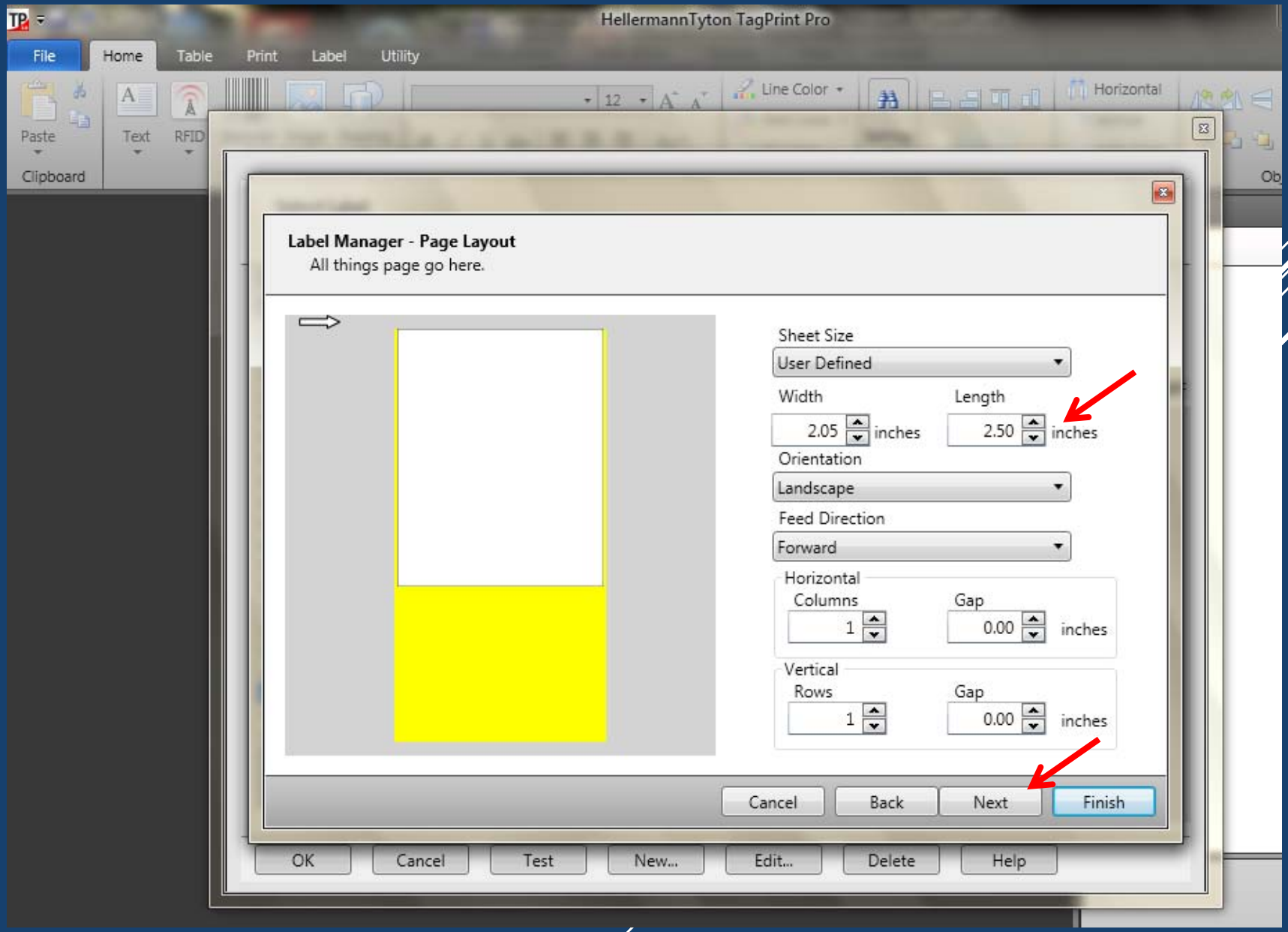

YOU MUST ALSO CHANGE THE "LENGTH" TO 2.5" TO MATCH THE "HEIGHT" OF THE PREVIOUS SCREEN. CLICK "NEXT" TO CONTINUE.

HellermannTyton

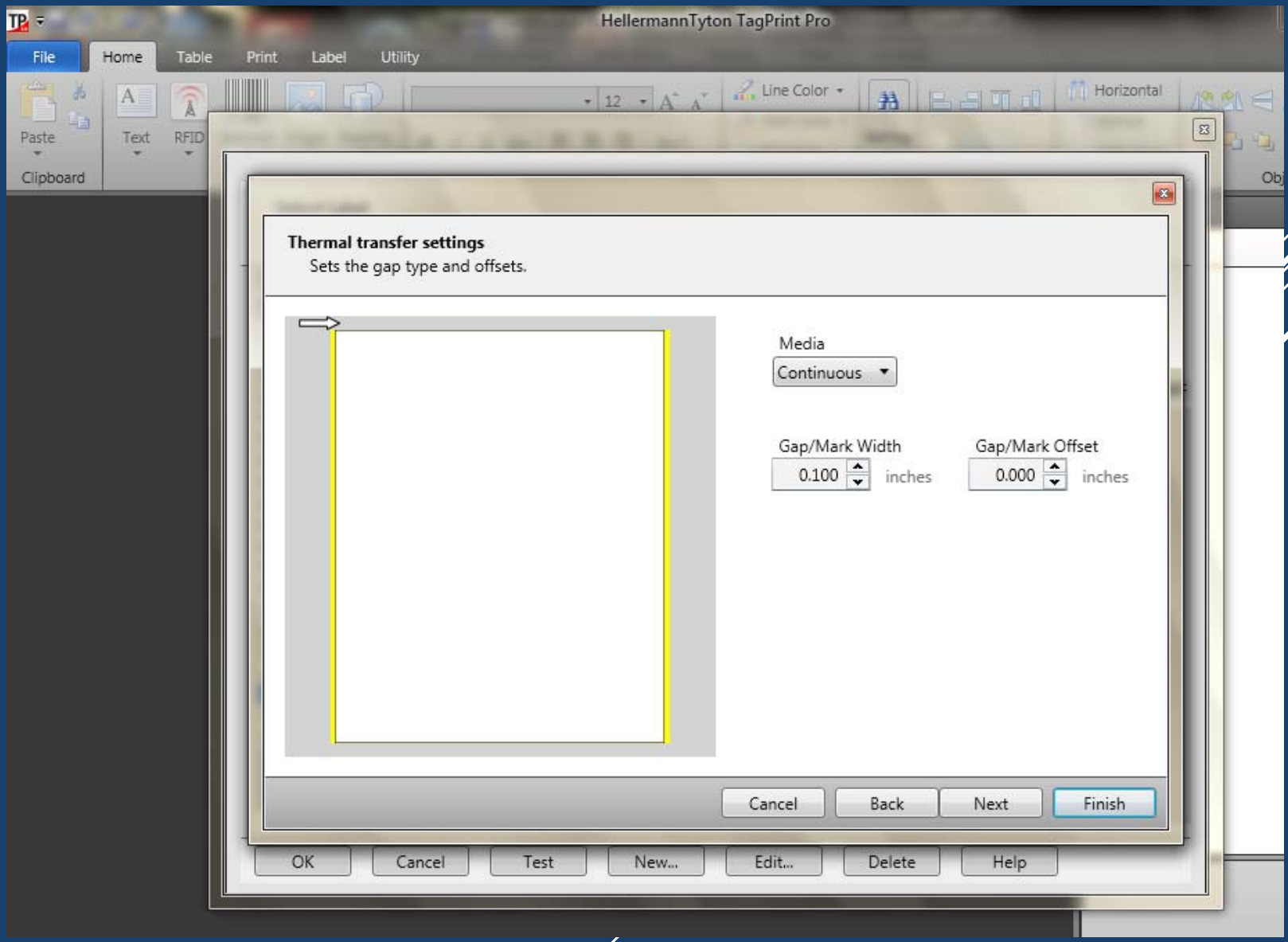

THERE IS NO NEED TO CHANGE ANYTHING ON THIS SCREEN. CLICK “NEXT”

HellermannTyton

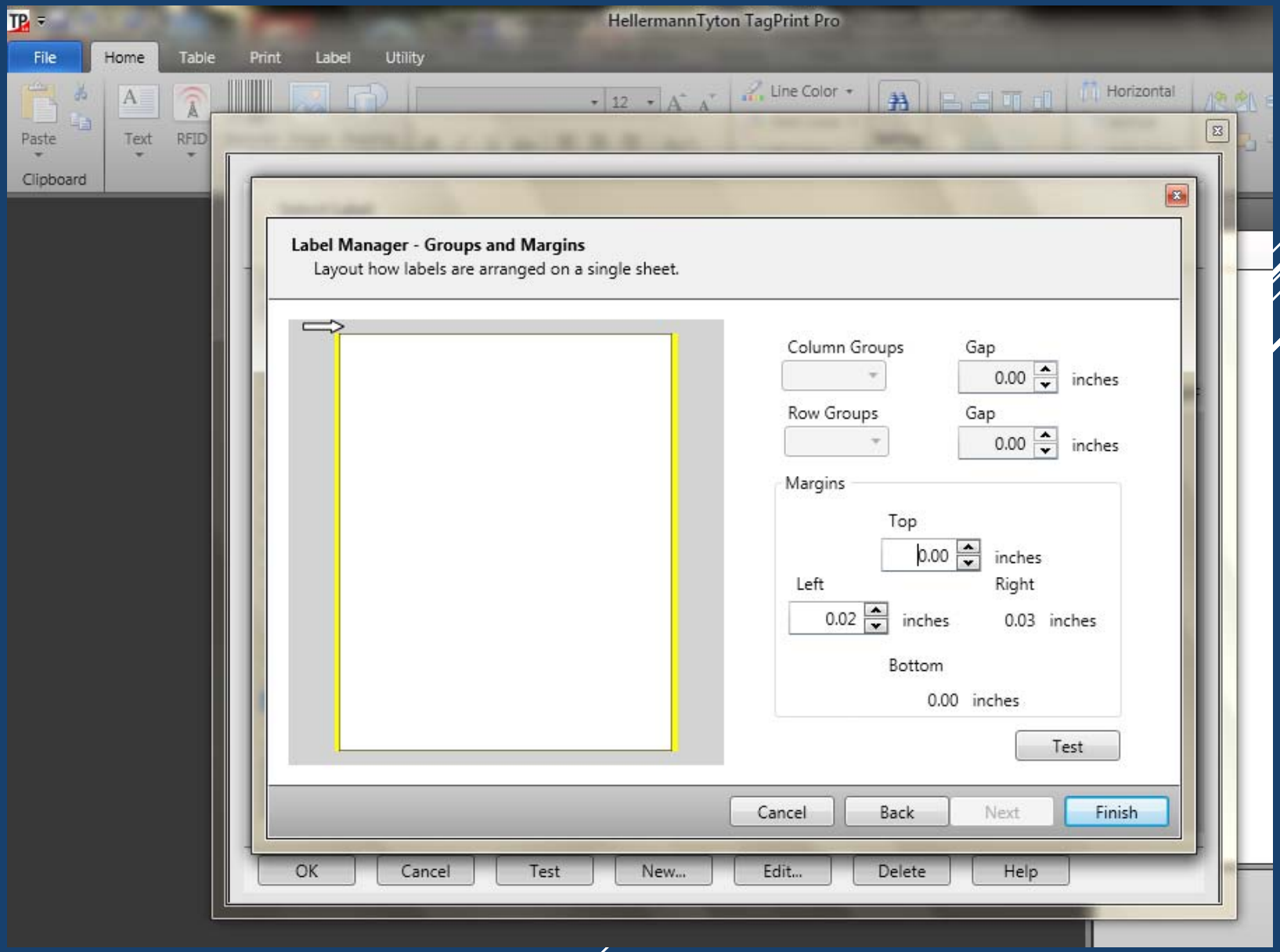

THERE IS NOTHING TO CHANGE ON THIS SCREEN. CLICK “FINISH”

HellermannTyton

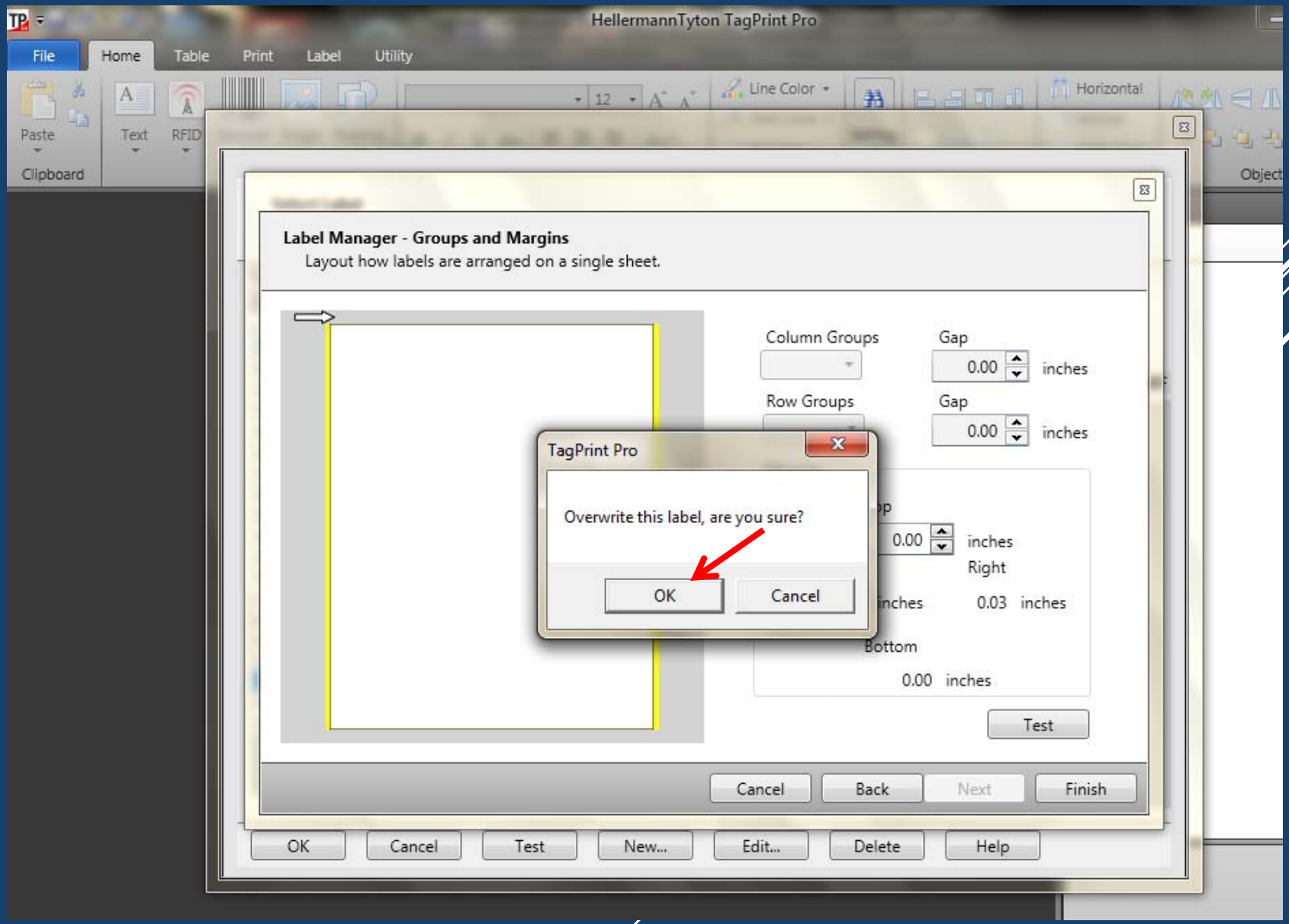

SELECT “OK” TO OVERWRITE THIS LABEL.

HellermannTyton

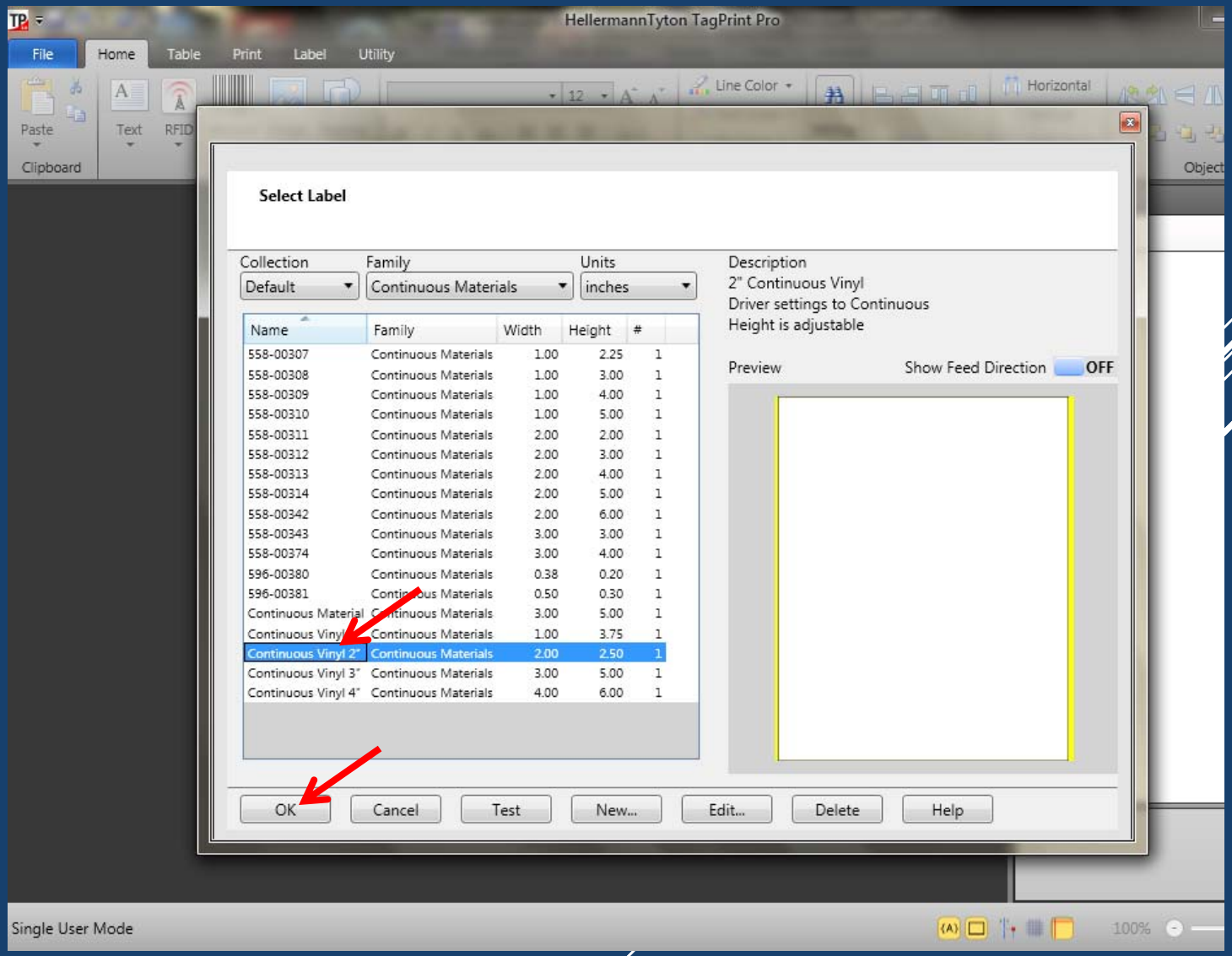

NOTE THAT THE LABEL DIMENSIONS IN THE MENU NOW SHOW THE WIDTH AS 2.0” AND HEIGHT AS 2.50”
HIGHLIGHT THE LABEL BY CLICKING ON IT AND CLICK “OK” TO SELECT FOR EDITING.

HellermannTyton

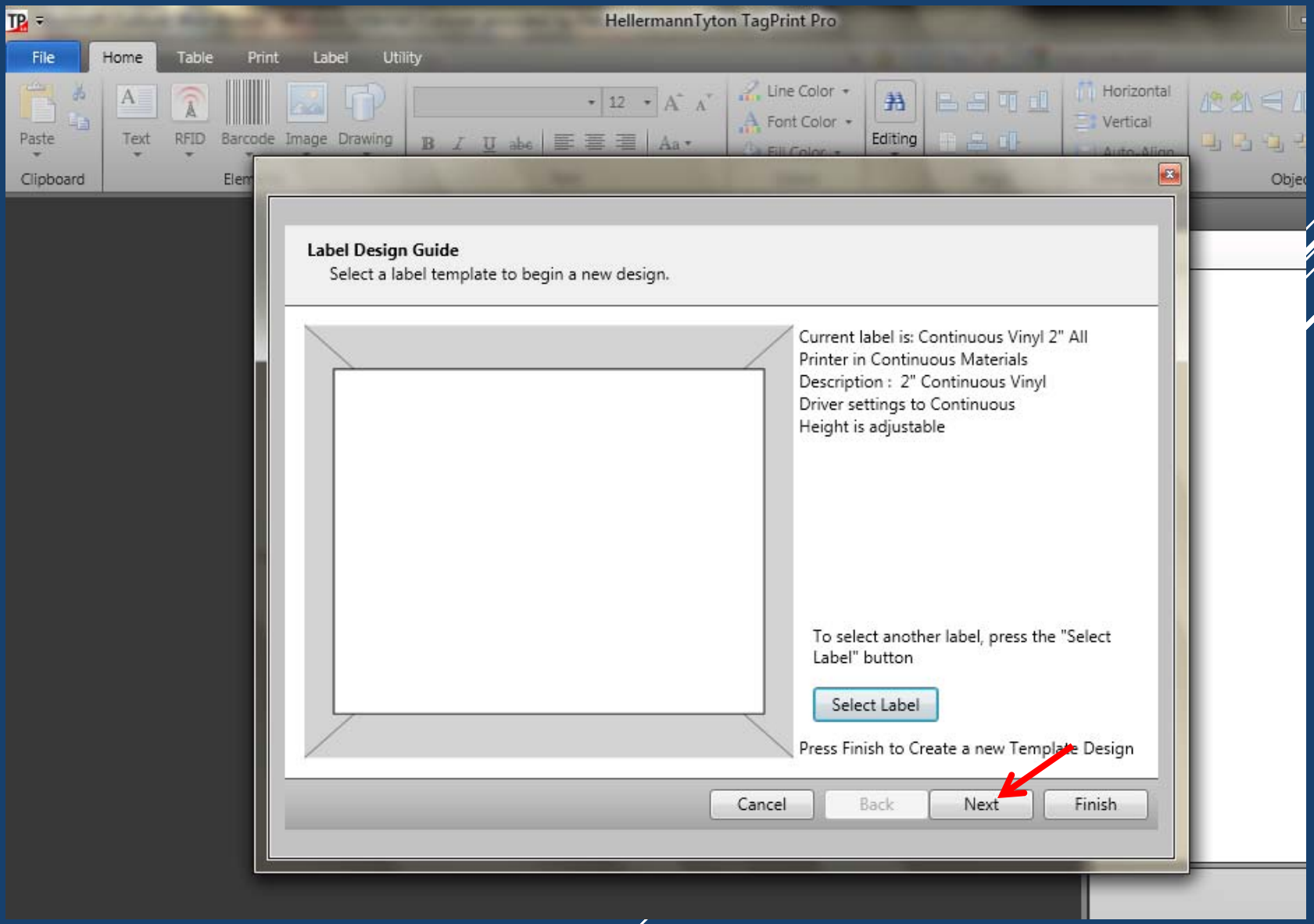

ON THE LABEL DESIGN GUIDE, THE NEW SIZED LABEL NOW APPEARS. CLICK “NEXT”

HellermannTyton

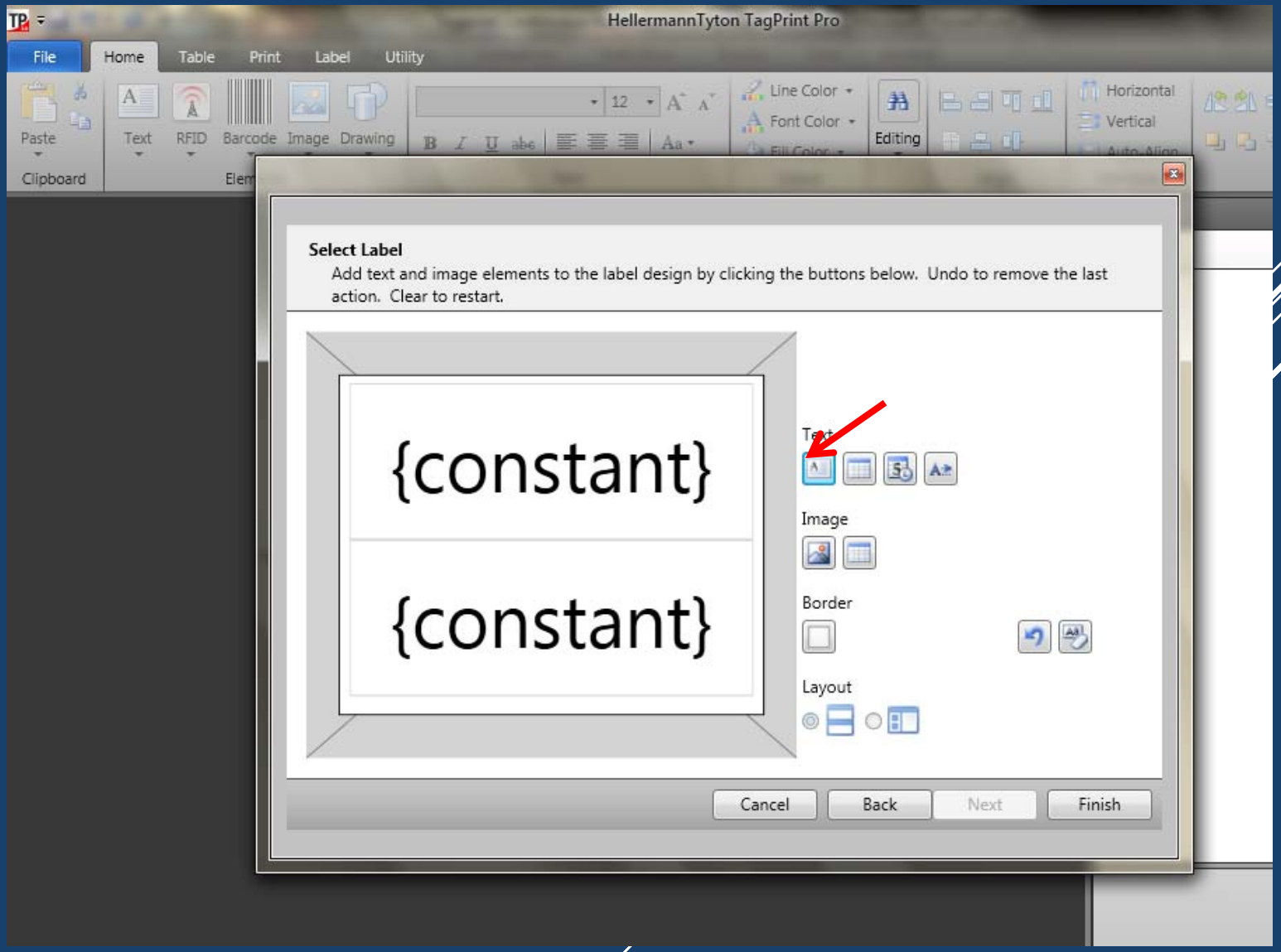

IN THIS EXAMPE, TWO “CONSTANT” FIELDS WERE ADDED TO THE DESIGN. BASICALLY DESIGN YOUR LABEL AS NORMAL FROM THIS POINT FORWARD. ADD WHATEVER YOU DESIRE TO YOUR DESIGN. CLICK “FINISH”

HellermannTyton

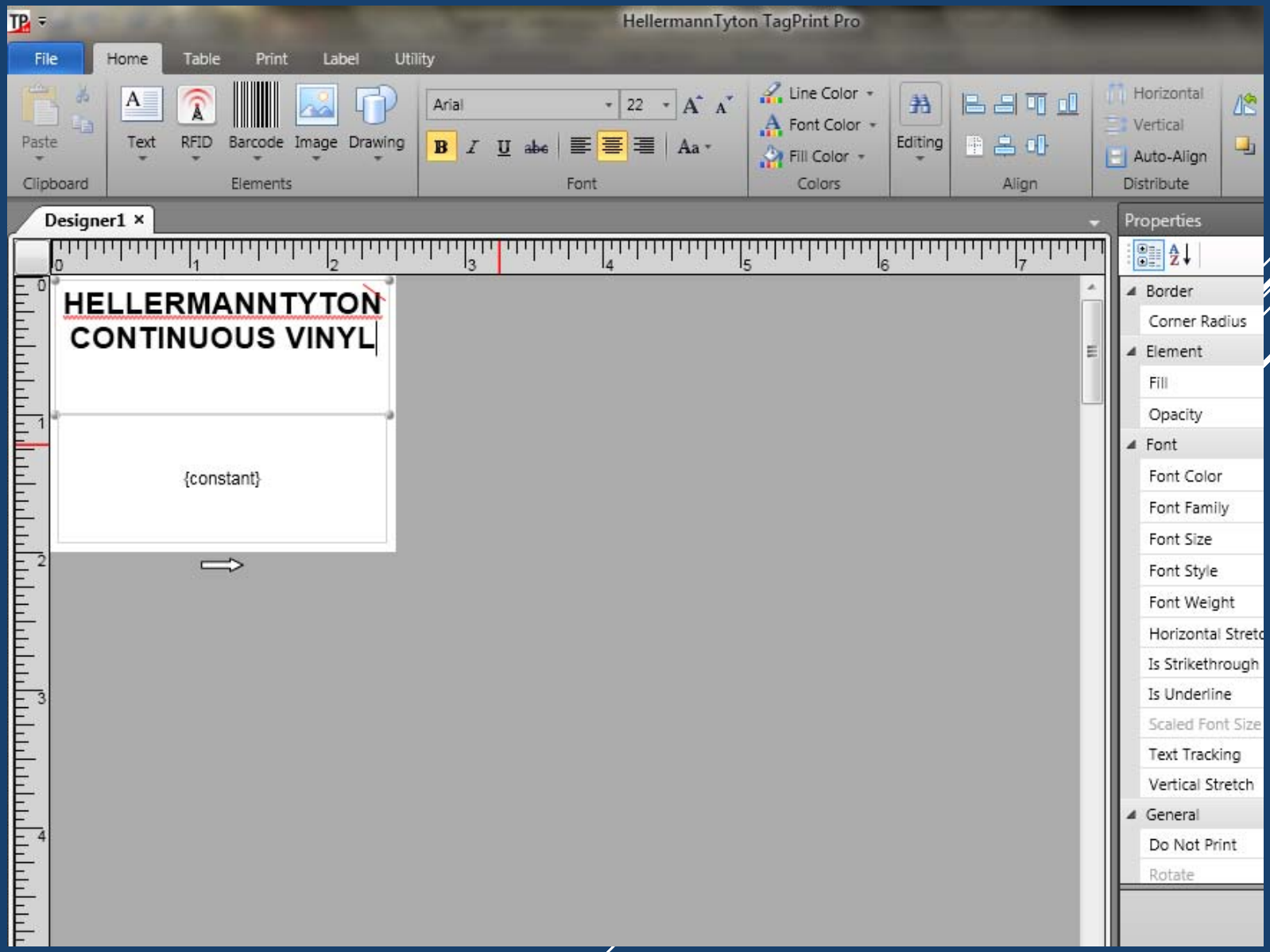

DOUBLE CLICK ON THE “CONSTANT” FIELDS AND TYPE IN SOME TEXT FOR PRINTING. AGAIN, THE USER CAN DESIGN ANYTHING THEY DESIRE ON THIS TEMPLATE INCLUDING BARCODES, IMAGES, ETC.

HellermannTyton

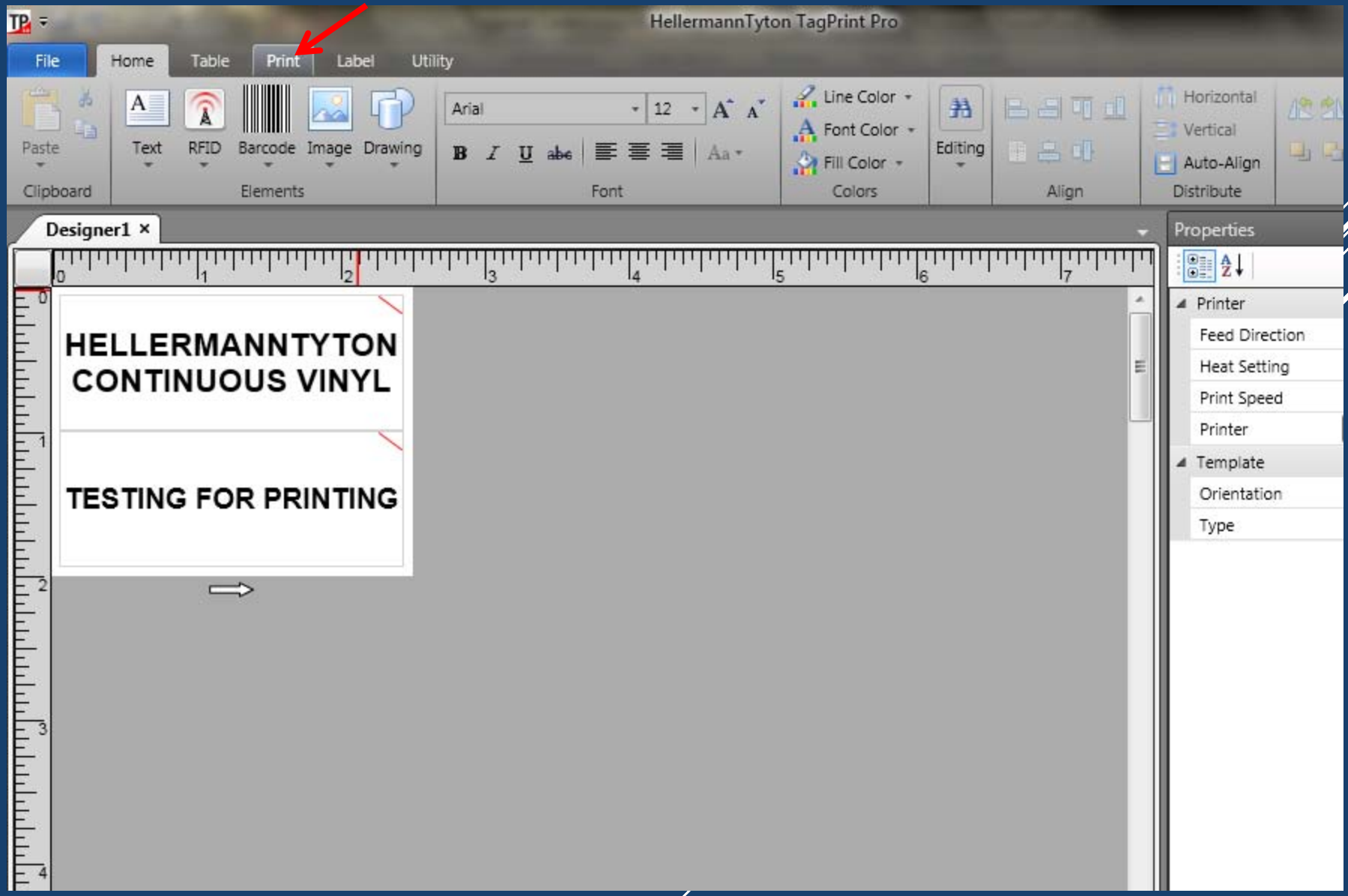

WHEN THE LABEL DEIGN IS FINISHED, CLICK ON THE “PRINT” TAB AT THE TOP OF THE SCREEN.

HellermannTyton

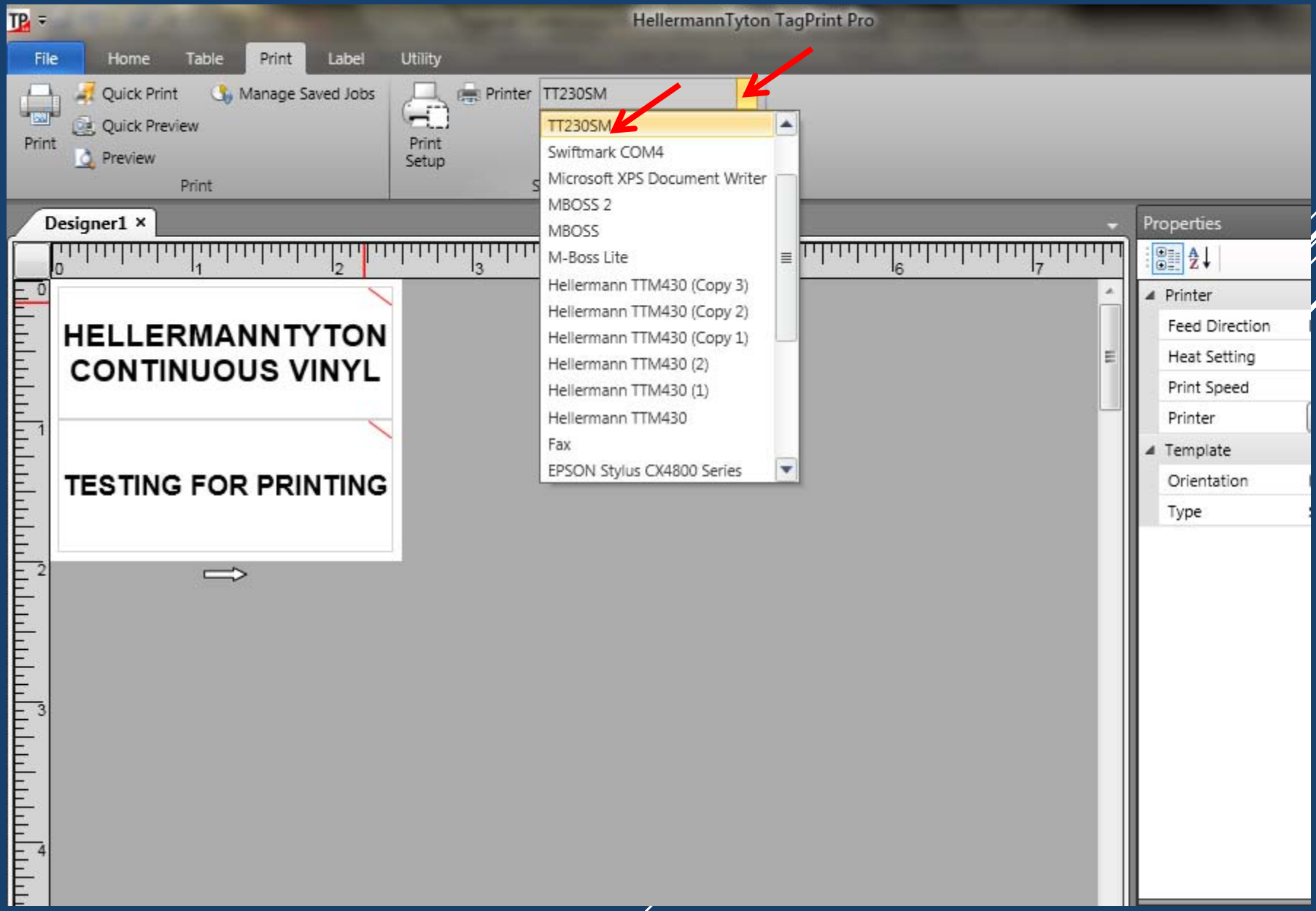

SELECT YOUR PRINTER. IN THIS CASE, WE ARE ONLY WORKING WITH EITHER THE TT230SM or TTM430/TTM460 PRINTER MODELS.

HellermannTyton

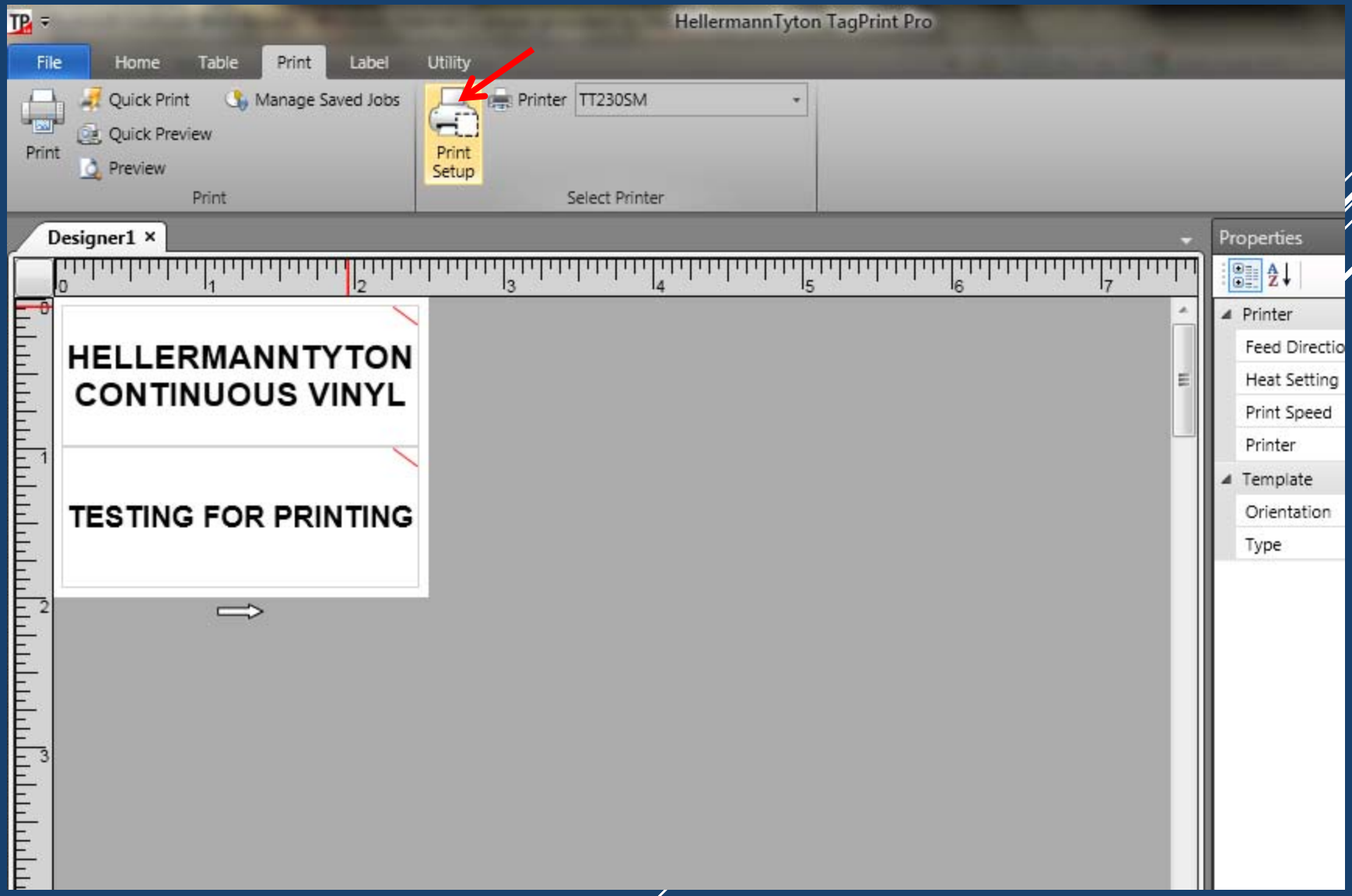

CLICK ON “PRINT SETUP”

HellermannTyton

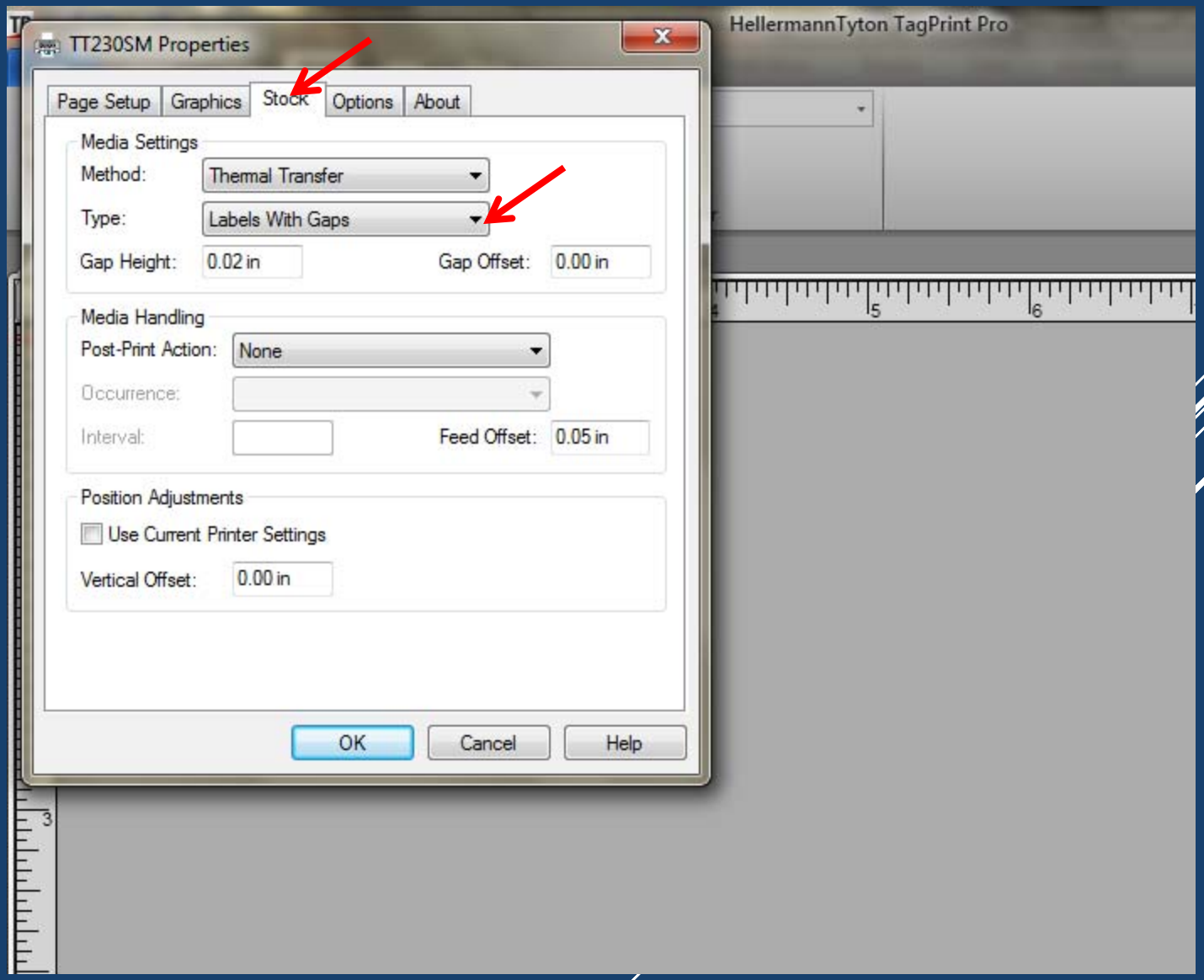

CLICK ON THE “STOCK” TAB. YOU WILL NEED TO CHANGE THE “TYPE” SETTINGS FROM “LABELS WITH GAPS” TO “CONTINUOUS”.

HellermannTyton

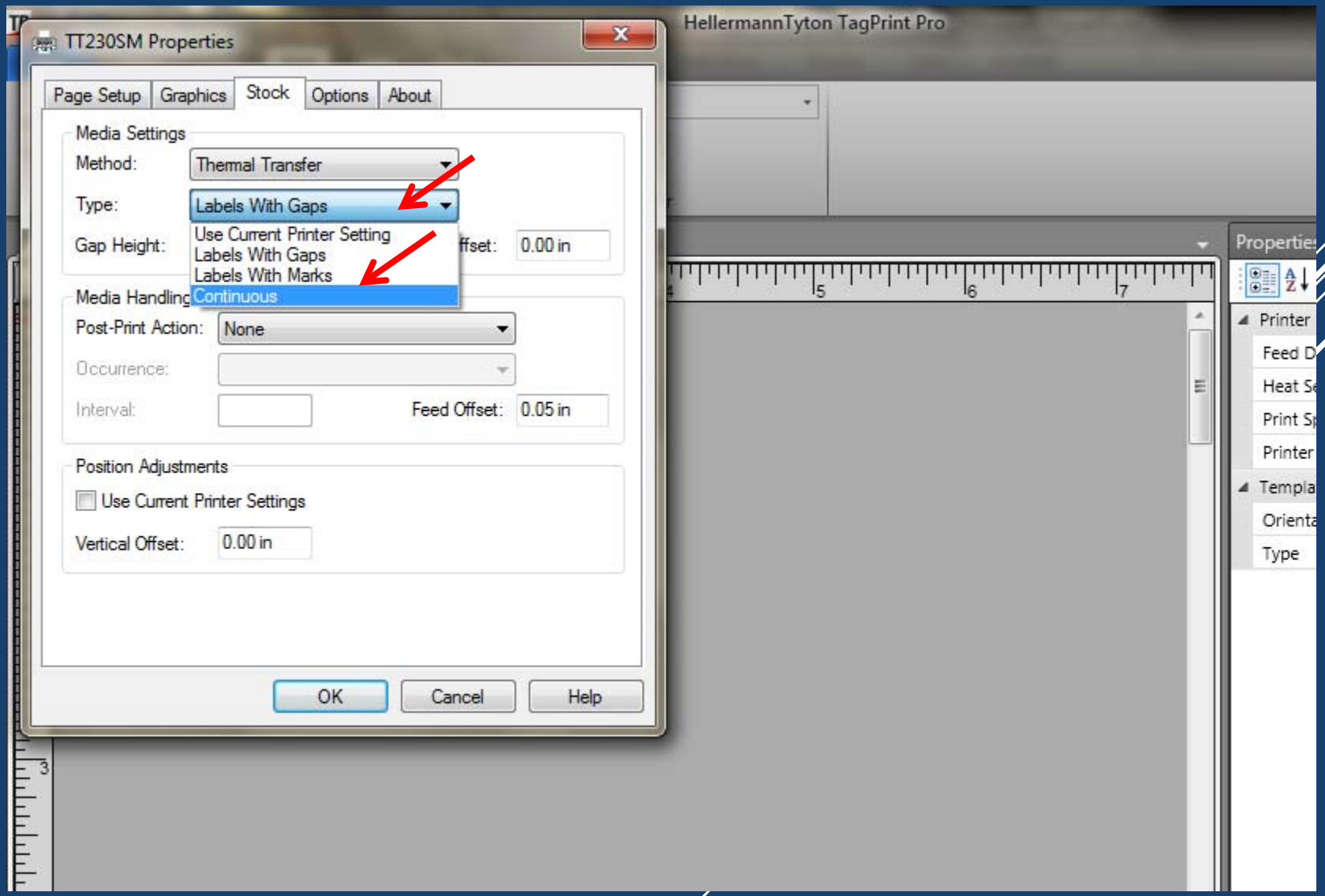

CLICK ON THE “STOCK” TAB. YOU WILL NEED TO CHANGE THE “TYPE” SETTINGS FROM “LABELS WITH GAPS” TO “CONTINUOUS”. IF YOUR PRINTER DOES NOT HAVE A CUTTER, THEN YOU ARE DONE AND CLICK “OK”. IF YOU DO HAVED A CUTTER, FOLLOW INSTRUCTIONS ON THE NEXT SLIDE.

HellermannTyton

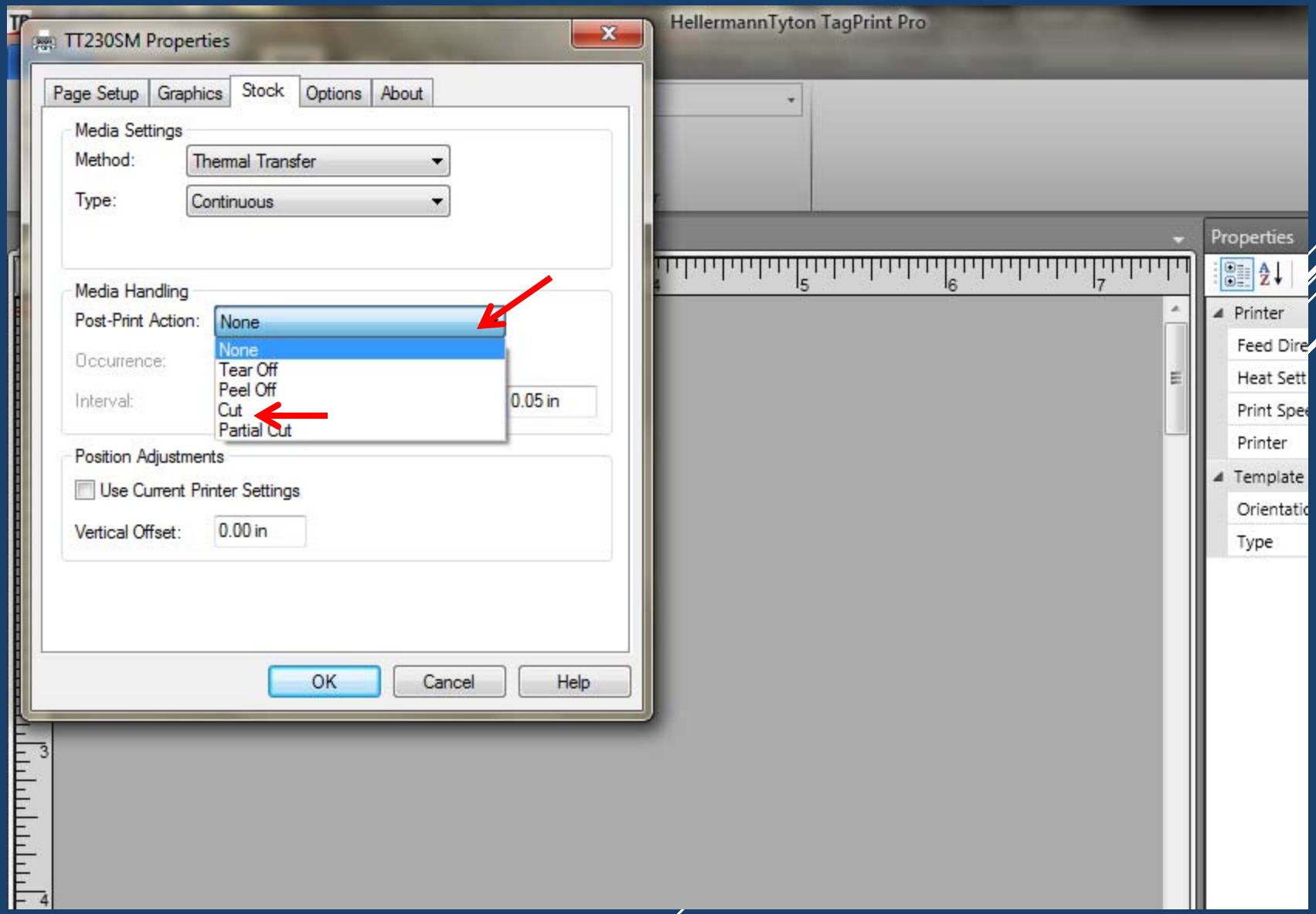

IF YOU DO NOT HAVE A CUTTER ON YOUR PRINTER, THEN YOU ARE FINISHED. JUST CLICK “OK”. IF YOU HAVE A “CUTTER” ON YOUR PRINTER, CLICK ON “POST-PRINT ACTION” AND CHANGE TO “CUT”

HellermannTyton

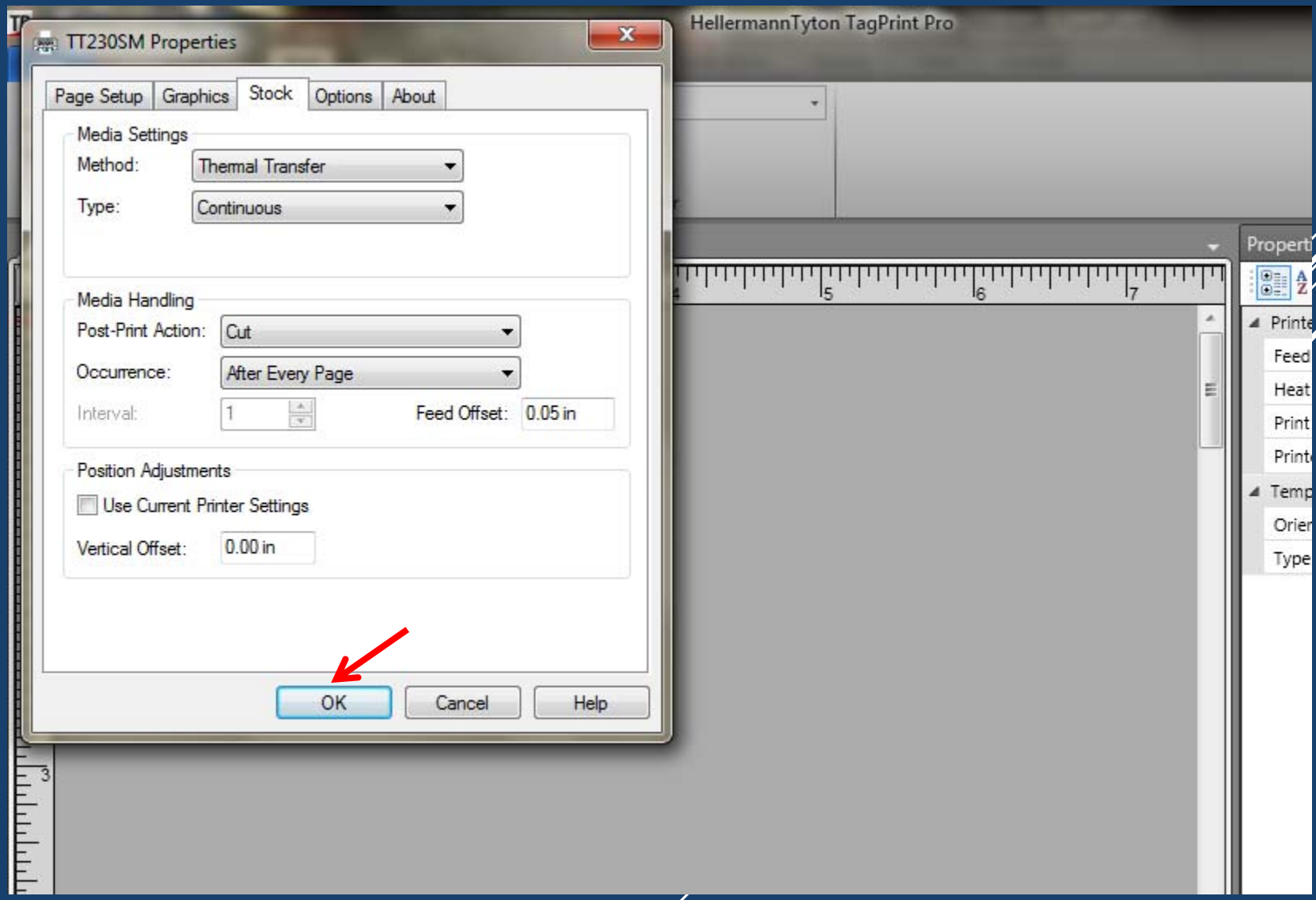

WHEN FINISHED, CLICK “OK” YOU CAN NOW PRINT AS NORMAL. MAKE SURE YOUR PRINTER IS LOADED WITH THE 2” CONTINOUS MEDIA (IF THAT IS WHAT YOU USED) AND THAT THE PRINTER IS IN GREEN LIGHT MODE.

HellermannTyton

HellermannTyton
Continuous Vinyl
Testing For Printing
HellermannTyton
Continuous Vinyl
Testing For Printing
HellermannTyton
Continuous Vinyl